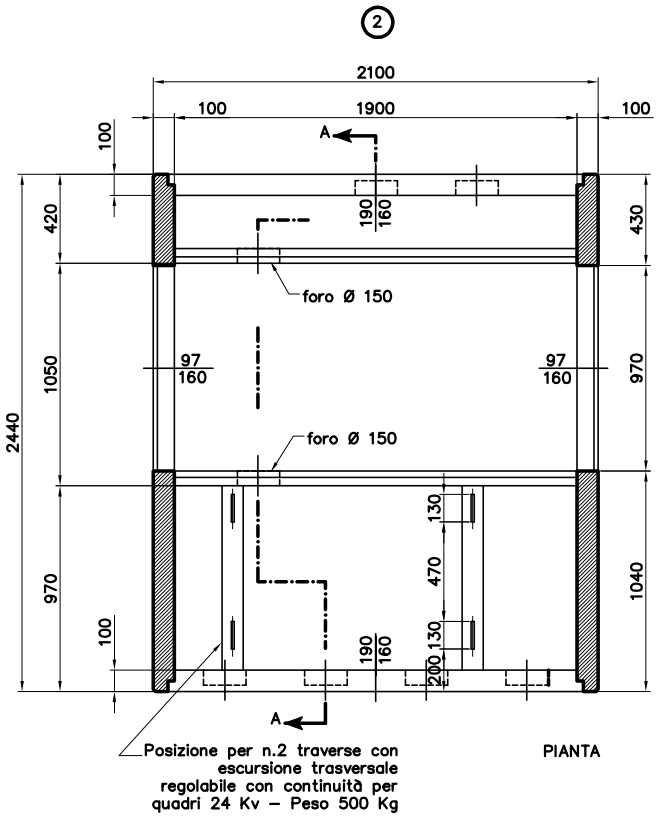

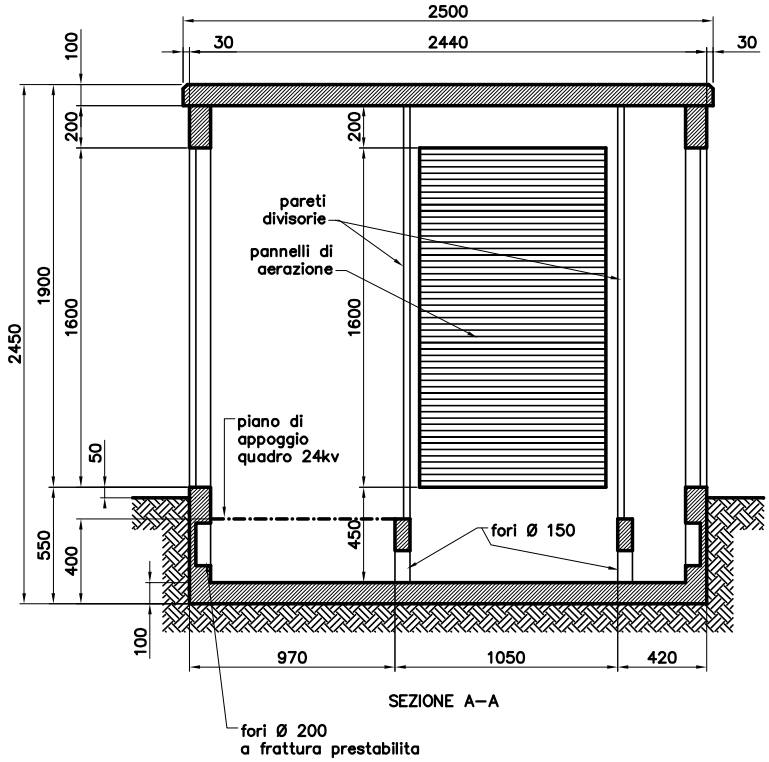

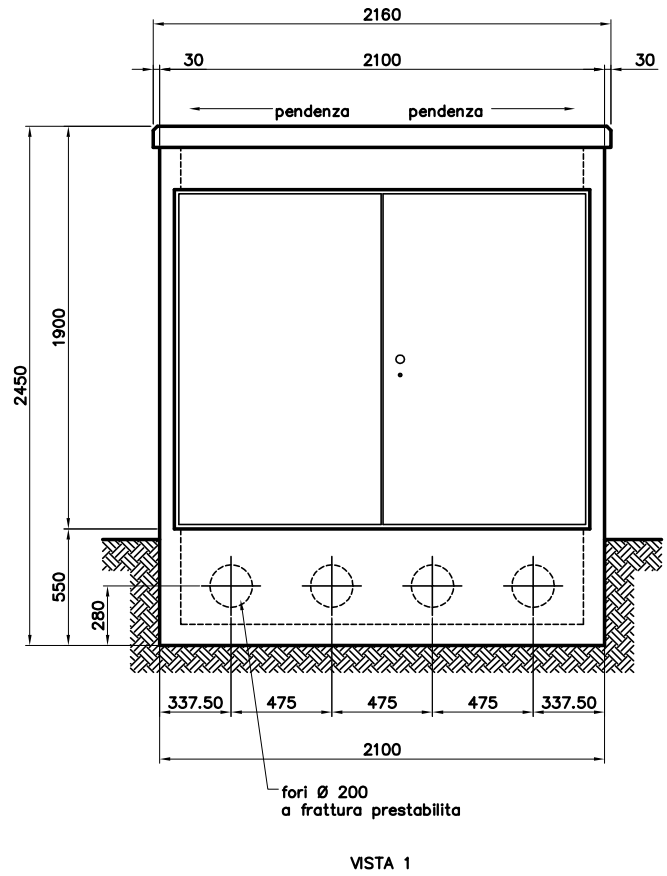

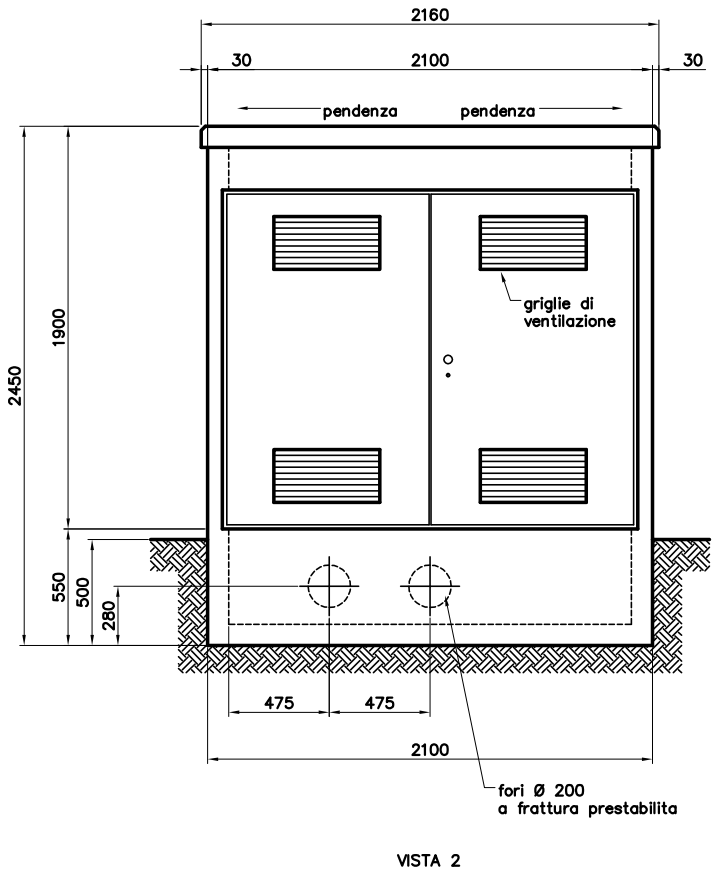

sem masolini s.r.l.
tel.0573.400833 – fax 0573.402795
Via Valdibrana n.165
51033 Pistoia

Cabina Omologata Enel – Mod. DG2081

Cabina tipo Minibox con vasca di fondazione incorporata

rev. 25/02/2004
E:\EC 61330\MODELLI